

Portions of this document include intellectual property of Esri and its licensors and are used under license. Copyright © [2023]. Esri and its licensors. All rights reserved.

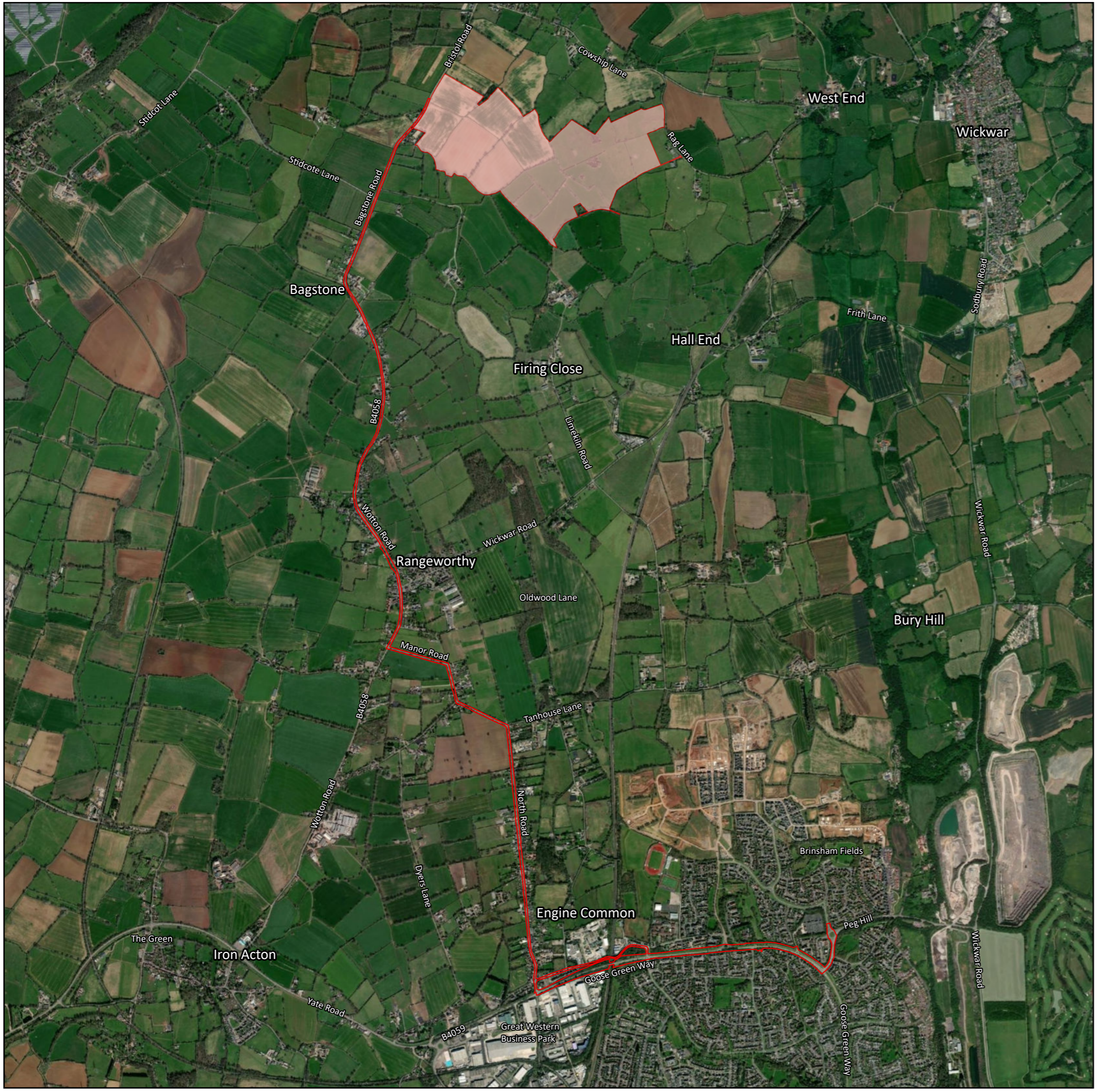

© This drawing and all project related information displayed is the property of BayWa r.e. Group.  
Any project data and the map itself can only be used with their prior permission.

- Proposed Cable Route Planning Boundary
- Consented Rag Lane Solar Farm (App Ref P20/24180/F)

*The proposed cable route boundary is based on the extent of the adopted highway, as provided by South Gloucestershire Council*

<b>NOTES:</b>	FIGURE REF: RLE10.v2
	DATE OF ISSUE: 09/05/2023
	1:20,000 @ A3
	PRODUCED: MCE ISSUED TO: AWN



**FIGURE:**  
**Proposed Cable Route Planning Boundary - Overview**



**PROJECT:**  
**Rag Lane Solar Farm**

Spatial Reference: Name: British National Grid PCS: British National Grid GCS: GCS OSGB 1936 Projection: Transverse Mercator	<table style="border: none; margin: 0 auto;"> <tr> <td style="margin-right: 20px;">0</td> <td style="margin-right: 20px;">0.5</td> <td style="margin-right: 20px;">1 Kilometers</td> </tr> <tr> <td colspan="3" style="text-align: center;"> </td> </tr> <tr> <td style="margin-right: 20px;">0</td> <td style="margin-right: 20px;">4</td> <td style="margin-right: 20px;">8 Kilometers</td> </tr> </table>	0	0.5	1 Kilometers				0	4	8 Kilometers	
0	0.5	1 Kilometers									
0	4	8 Kilometers									